

Portion 5 of Farm 653 “LIBANON” LR & Portion 0 of Farm 35 ‘DE NYL ZYN OOG’

Modimolle, Limpopo



AUCTION DATE : THURSDAY 25 JULY @ 11H00 ON-SITE & ONLINE
Martin Van Zyl | 082 610 1199 | martin@landhouse.co.za
www.landhouse.co.za

Contents

1. Disclaimer
2. Locality
3. Property Outline
4. Title Deed Information
5. Description & Improvements
6. Photography

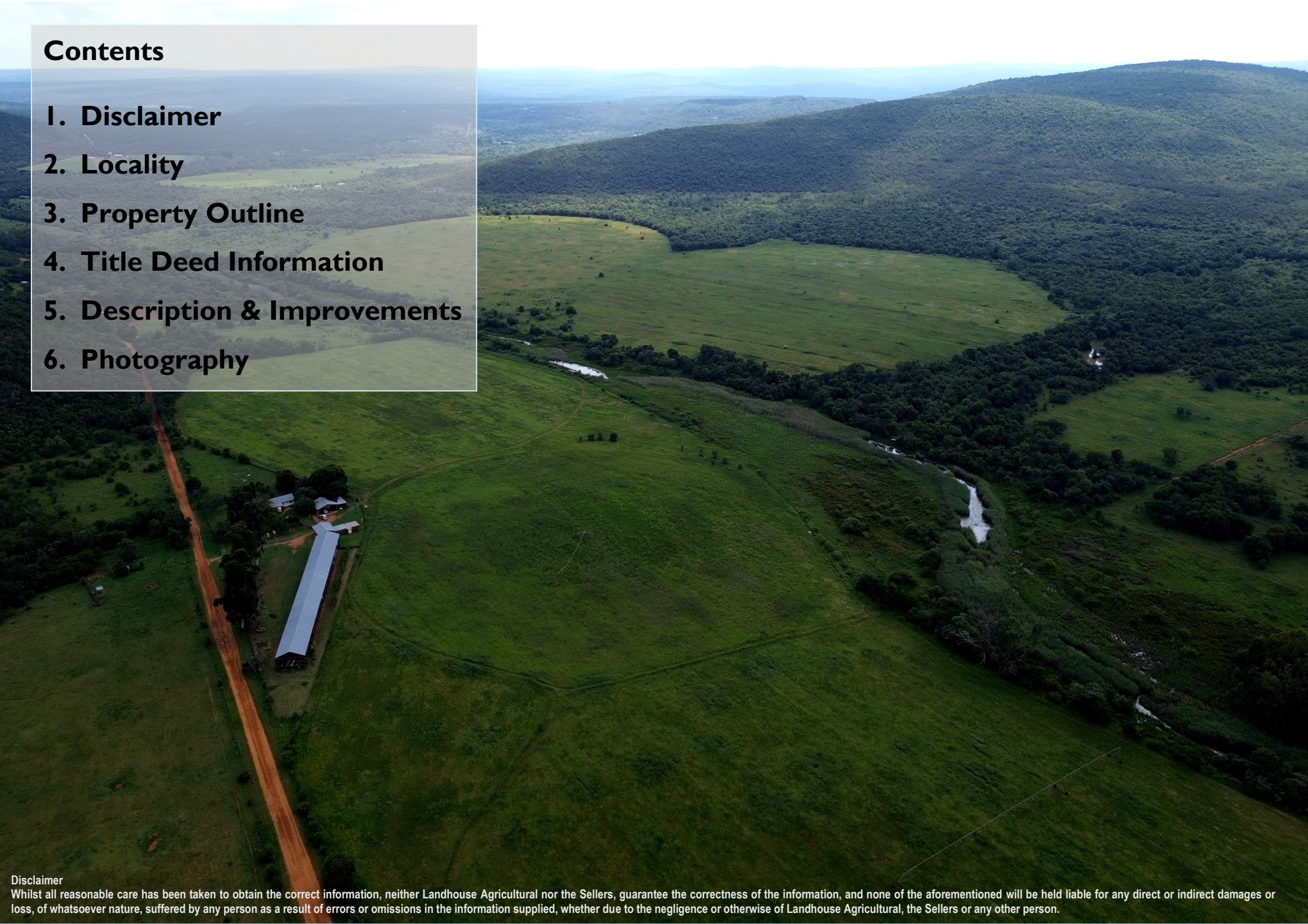

Disclaimer

Whilst all reasonable care has been taken to obtain the correct information, neither Landhouse Agricultural nor the Sellers, guarantee the correctness of the information, and none of the aforementioned will be held liable for any direct or indirect damages or loss, of whatsoever nature, suffered by any person as a result of errors or omissions in the information supplied, whether due to the negligence or otherwise of Landhouse Agricultural, the Sellers or any other person.

General

Property Address: Ptn 5 of Farm 653 "LIBANON" LR
Ptn 0 of Farm 35 "DE NYL ZYN OOG" KR

-24.008109, 28.334945
-24.020762, 28.327807

Suburb & City: Modimolle, Limpopo

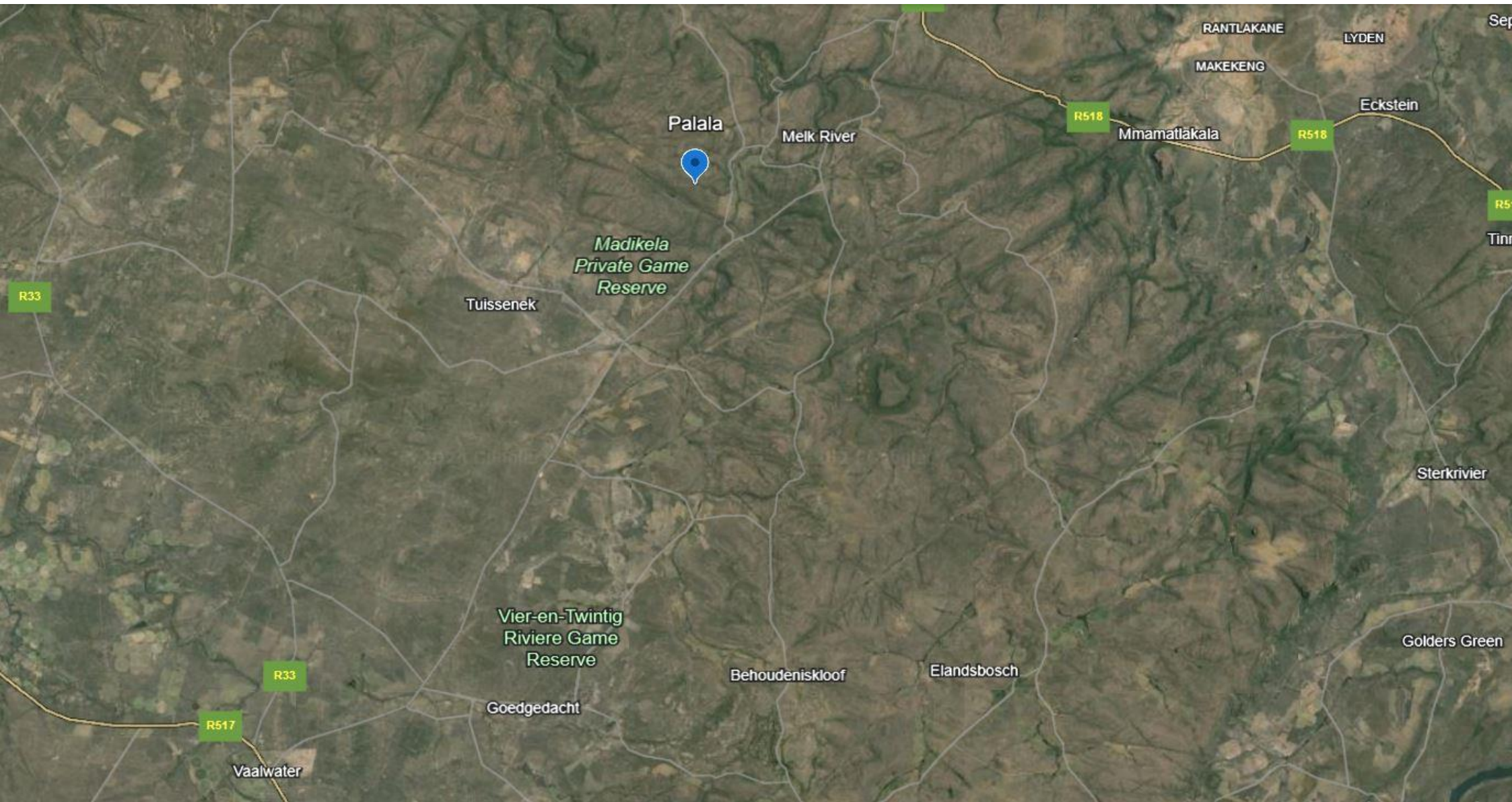



PROPERTY OUTLINE

TITLE DEED INFORMATION

Registered Owner : **COSICO PROP CC**

Registered description: **Ptn 5 of Farm 653**

“LIBANON” LR

Title Deed Number: **T90390/1999**

Site area: **221.7004 HA**

Registered Owner : **COSICO PROP CC**

Registered description: **Ptn 0 of Farm 35 “DE NYL**

ZYN OOG” KR

Title Deed Number: **T903901/1999**

Site area: **1261.5803 HA**



DESCRIPTION AND IMPROVEMENTS

Libanon Improvements

Farmhouse:

- 4 Bedrooms
- 2.5 Bathrooms
- Shed with lockable storerooms
- Workshop, 2 garages and a toolroom.
- 2 Garages
- Toolroom
- 2nd Shed with lockable storerooms
- Toolroom
- Tobacco sorting room
- 1200 m² Tobacco Drying Shed
- Pump station on the Melkriver
- 2 Old centre pivots (1 in working order)



DESCRIPTION AND IMPROVEMENTS

Palala Improvements

Guesthouse:

- 3 Bedrooms
- 3 Bathrooms
- TV Rooms that can be used as children's bedroom
- Large open plan kitchen
- Lounge and dining room
- Large Patio with open air boma
- Swimming pool
- 1 Bedroom Cottage with kitchen and lounge
- 3 Pivots with motherlines in place (14 HA, 2 x 7,5 Ha)
- 3 Large dams
- Game Fenced





AERIAL PHOTOGRAPHY





AERIAL PHOTOGRAPHY





landhouse

properties

LANDHOUSE AGRICULTURAL PTY LTD – 2018/389037/07

178 Pofadder Street • Roodeplaat • 0039

Phone: 012 364 2563 • Mobile: 072 390 1373 • Email: info@landhouse.co.za