

Erf 1573 "NYLSTROOM EXT 10"

7000 m² - Limpopo Province



AUCTION DATE : TUESDAY 17 SEPTEMBER @ 11H00 - MATORI LODGE - KORO CREEK

Rinette Louw | 082 825 8472 | rinette@landhouse.co.za

Martin van Zyl 082 610 1199 / martin@landhouse.co.za / www.landhouse.co.za

Contents

1. Disclaimer
2. Locality
3. Title Deed Information
4. Description & Improvements

Terms and Conditions of Auction

Deposit	5% payable on the day of the auction
Commission	10% (plus VAT) payable on the day of the auction over and above bid price
Guarantees	45 (Forty-five) days from date of acceptance
Confirmation	7 (Seven) days (Owner can confirm on the day of the auction)
VAT / Transfer Duty	VAT applicable
Bidding Registration Fee	R50 000.00 (Refundable if unsuccessful)



Disclaimer

Whilst all reasonable care has been taken to obtain the correct information, neither Landhouse Agricultural nor the Sellers, guarantee the correctness of the information, and none of the aforementioned will be held liable for any direct or indirect damages or loss, of whatsoever nature, suffered by any person as a result of errors or omissions in the information supplied, whether due to the negligence or otherwise of Landhouse Agricultural, the Sellers or any other person. The proposed Consumer Protection Regulations, 2010 as well as the Rules of Auction can be viewed at www.landhouse.co.za. Bidders must register to bid and provide original proof of identity and residence on registration. The Rules of Auction contain the registration requirements if you intend to bid on behalf of another person or an entity. The above lots are all subject to a reserve price and the sale by auction is subject to a right to bid by or on behalf of the owner or auctioneer.

General

Property Address: Erf 1573 "NYLSTROOM EXT 10"

-24.712466 , 28.425109

Suburb & City: Limpopo Province

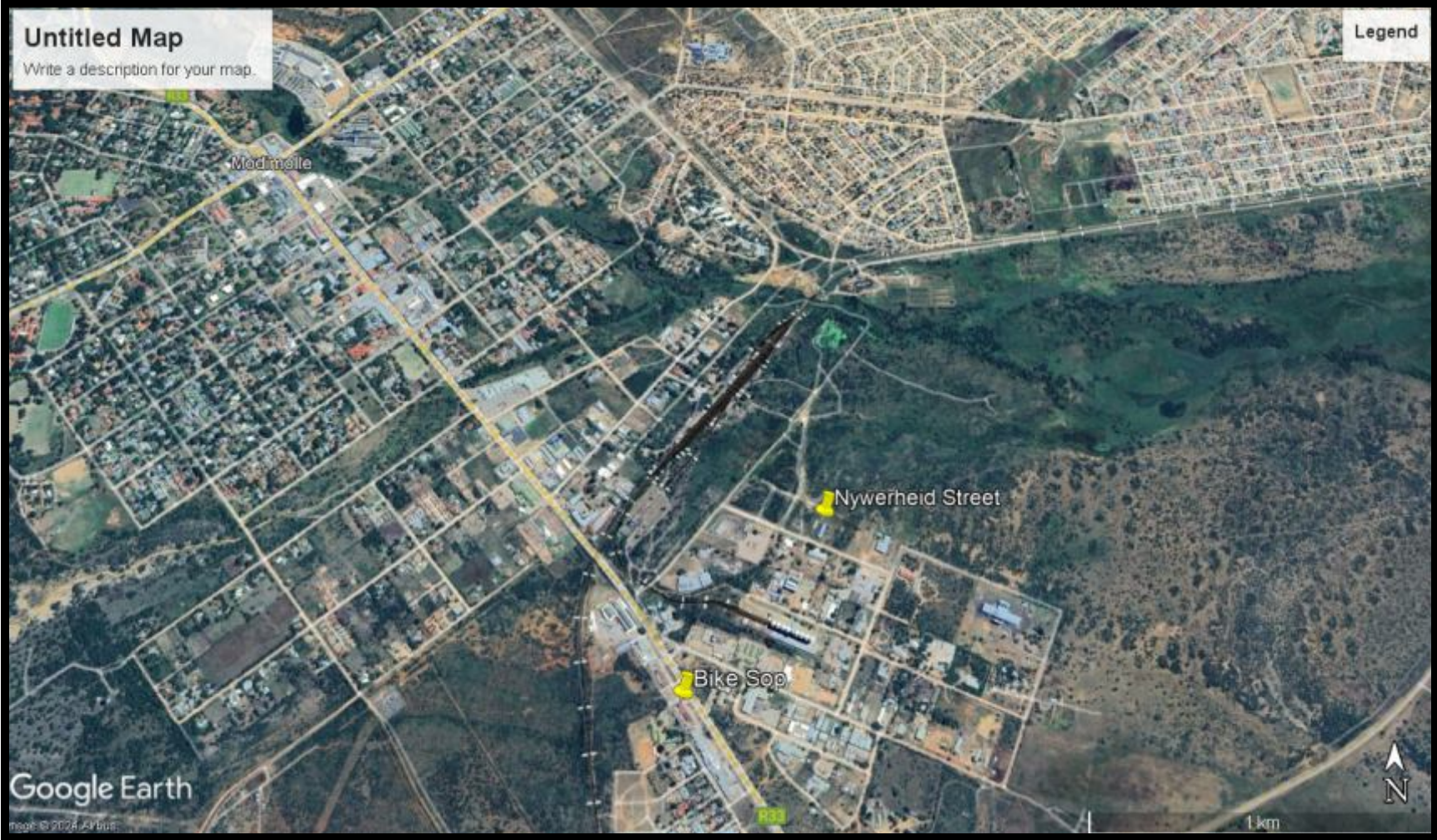

LOCALITY

TITLE DEED INFORMATION

Registered Owner : **MATORI LODGE PTY LTD**

Registered description: **Erf 1573 “NYLSTROOM EXT 10”**

Title Deed Number: **T613/2022**

Site area: **7000 M²**

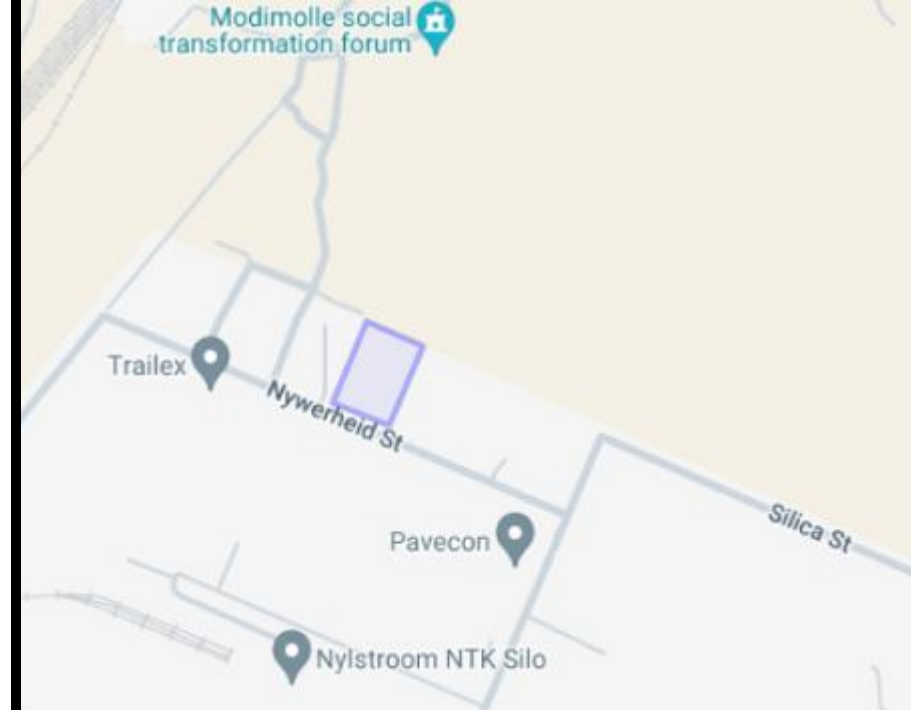

DESCRIPTION AND IMPROVEMENTS

Fenced Industrial Stand
50 x 13 meter Shed (Enclosed on 3 sides)



landhouse

properties

LANDHOUSE AGRICULTURAL PTY LTD – 2018/389037/07

178 Pofadder Street • Roodeplaat • 0039

Phone: 012 364 2563 • Mobile: 082 610 1199 • Email: info@landhouse.co.za