

RE & Portion I of the Farm 2 "BILTON" LQ

1227.6831 Ha - Lephalale / Ellisras, Limpopo



AUCTION DATE:

THURSDAY 20 NOVEMBER 2025 @ 11H00 - ONSITE(RE of the Farm 2 "BILTON" LQ) & ONLINE



Martin van Zyl | 082 610 1199
martin@landhouse.co.za



Wilhelm Turvey | 082 888 7565 (whatsApp call)
wilhelm@landhouse.co.za



www.landhouse.co.za

CONTENTS:

1. Disclaimer
2. Locality
3. Title Deed Information
4. Description & Improvements
5. Photography

TERMS AND CONDITIONS OF AUCTION:

Deposit	5% payable on the day of the auction.
Commission	6% (plus VAT) payable on the day of the auction over and above bid price.
Guarantees	45 (Forty-five) days from date of acceptance.
Confirmation	7 (Seven) days (Owner can confirm on the day of the auction.
VAT / Transfer Duty	VAT applicable
Bidding Registration Fee	R10 000.00 (Refundable if unsuccessful)

AUCTION DISCLAIMER:

Whilst all reasonable care has been taken to ensure the accuracy of the information provided, Landhouse Agricultural does not guarantee its correctness and will not be held liable for any direct or indirect damages or losses, of whatsoever nature, suffered by any person as a result of errors or omissions in the information supplied, whether due to the negligence of Landhouse Agricultural, the Sellers, or any other party. The proposed Consumer Protection Regulations, 2010, as well as the Rules of Auction, can be viewed at www.landhouse.co.za. Bidders must register to bid and must provide original proof of identity and residence upon registration. The Rules of Auction outline the registration requirements if you intend to bid on behalf of another person or an entity. All lots listed above are subject to a reserve price, and the sale by auction is subject to a right to bid by or on behalf of the owner or auctioneer.

GENERAL

Property Address:

RE & Portion 1 of the Farm 2 "BILTON" LQ

-23.438816, 27.373961

Suburb & City:

Lephalale / Ellisras , Limpopo

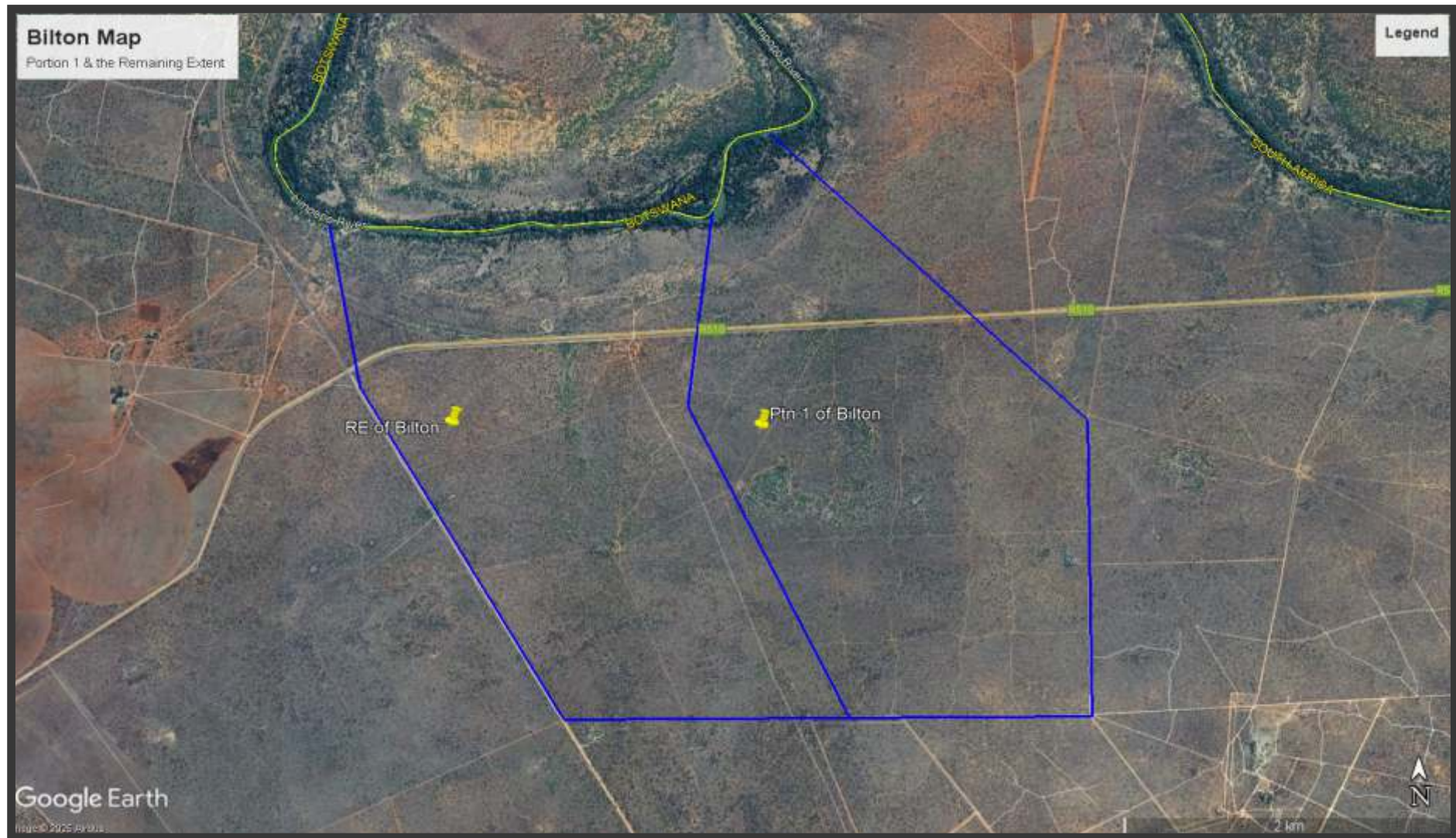

LOCALITY

TITLE DEED DESCRIPTION

Title Deed Number: T65615/2005PTA
Registered Owner: ROOM TO GROW PTY LTD
Registered description: RE & Portion 1 of the Farm 2 "BILTON" LQ
Site Area: 1227.6831 Ha
Vat / Transfer Duty: VAT TBC



TITLE DEED DESCRIPTION

Portion I of the Farm 2 “BILTON” LQ

DESCRIPTION & IMPROVEMENTS:

Lot I

- Portion I of the arm Bilton 2 LQ – 609 Ha
- River camp – 109 Ha
- 1 Chalet (water damage)
- 700 meter Limpopo river-frontage
- Game camp 499 Ha
- 1 Borehole (Solar Equipped 1000 lt/hr not tested)
- Both camps are game fenced
- WR Permit in place (Buffalo)



DESCRIPTION & IMPROVEMENTS - PORTION I





RE of the Farm 2 “BILTON” LQ

DESCRIPTION & IMPROVEMENTS:

Lot 2

- Remaining Extent of the farm Bilton 2 LQ – 618 Ha
- 4 Bedroom Main House
- Shed with Cold Room
- River Camp – 160 Ha
- 2,4 kilometer Limpopo river-frontage
- Large dam in the river
- 5 Grazing camps (excluding river camp)
- 1 Borehole (Submersible pump – 600 lt/hr not tested)
- 25 KVA Eskom transformer
- Fully game fenced.

Lot 3 (Parcel)

- The Remaining Extent and Portion I of the Bilton 2 LQ – 1227 Ha



DESCRIPTION & IMPROVEMENTS - REMAINING EXTENT



PHOTOGRAPHY - REMAINING EXTENT



PHOTOGRAPHY - REMAINING EXTENT



PHOTOGRAPHY - REMAINING EXTENT



landhouse properties

LANDHOUSE AGRICULTURAL PTY LTD – 2018/389037/07

111 Ringduif Street • Roodeplaat • 0030
Phone: 012 364 2563 • Email: info@landhouse.co.za
www.landhouse.co.za

[f](#) [X](#) [@](#) [v](#) [in](#)



Martin van Zyl | 082 610 1199
martin@landhouse.co.za



Wilhelm Turvey | 082 888 7565 (whatsApp call)
wilhelm@landhouse.co.za