

# Portion 0 & I of the Farm 287 "WITKOP" LQ , Portion 0 of the Farm 683 "THEUNISPAN" LQ

1 110.78 Ha - Steenbokpan , Limpopo



**FOR SALE**



Martin van Zyl | 082 610 1199  
martin@landhouse.co.za



Wilhelm Turvey | 082 888 7565 (whatsApp call)  
wilhelm@landhouse.co.za



  
**landhouse**  
properties

[www.landhouse.co.za](http://www.landhouse.co.za)

## CONTENTS:

1. Disclaimer
2. Locality
3. Title Deed Information
4. Description & Improvements
5. Photography

### SALE DISCLAIMER:

Whilst all reasonable care has been taken to ensure the accuracy of the information provided, neither Landhouse Properties nor the Sellers guarantee the correctness of the information. None of the aforementioned parties will be held liable for any direct or indirect damages or losses, of whatsoever nature, suffered by any person as a result of errors or omissions in the information supplied, whether due to the negligence of Landhouse Properties, the Sellers, or any other person.

## GENERAL

### Property Address:

Portion 0 of the Farm 683 "THEUNISPAN" LQ  
Portion 0 of the Farm 287 "WITKOP" LQ  
Portion I of the Farm 287 "WITKOP" LQ

-23.725484, 27.247953  
-23.746257, 27.222831  
-23.743293, 27.243612

### Suburb & City:

Steenbokpan , Limpopo



## LOCALITY

# Buffalo bend Steenbokpan

Farm size: 1100 hectare resting ground water: 12 meters  
4 natural water pans  
16 boreholes  
6.5 hectare center pivot with established lucerne crop 1 year old  
3 storage sheds  
2 cold rooms  
2 houses 5 bedroom and 3 bedroom  
swimming pool  
games room  
bow hunting hides x 5

**Legend**

- BORE
- boundary
- Paardevley 329 LQ Boerdery
- Polygon Measure

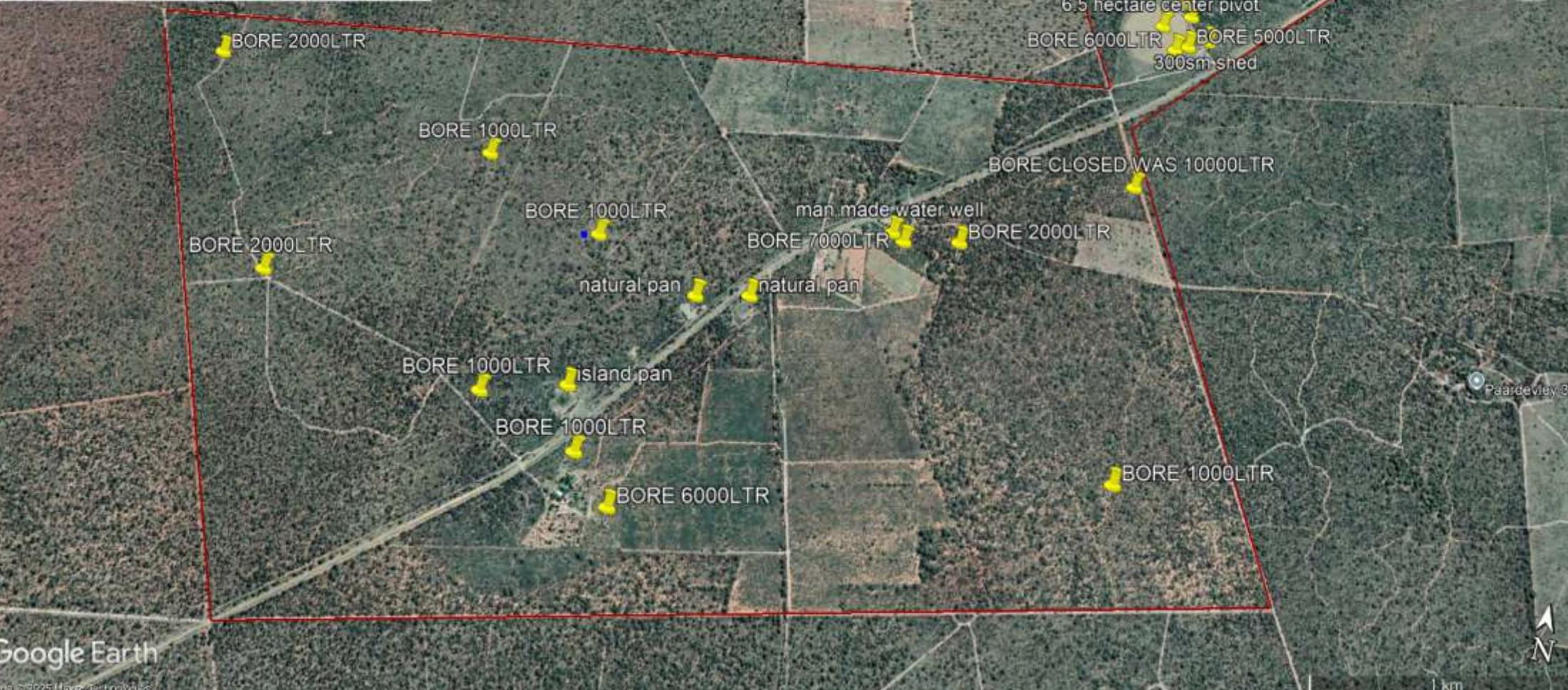

**PROPERTY OUTLINE**



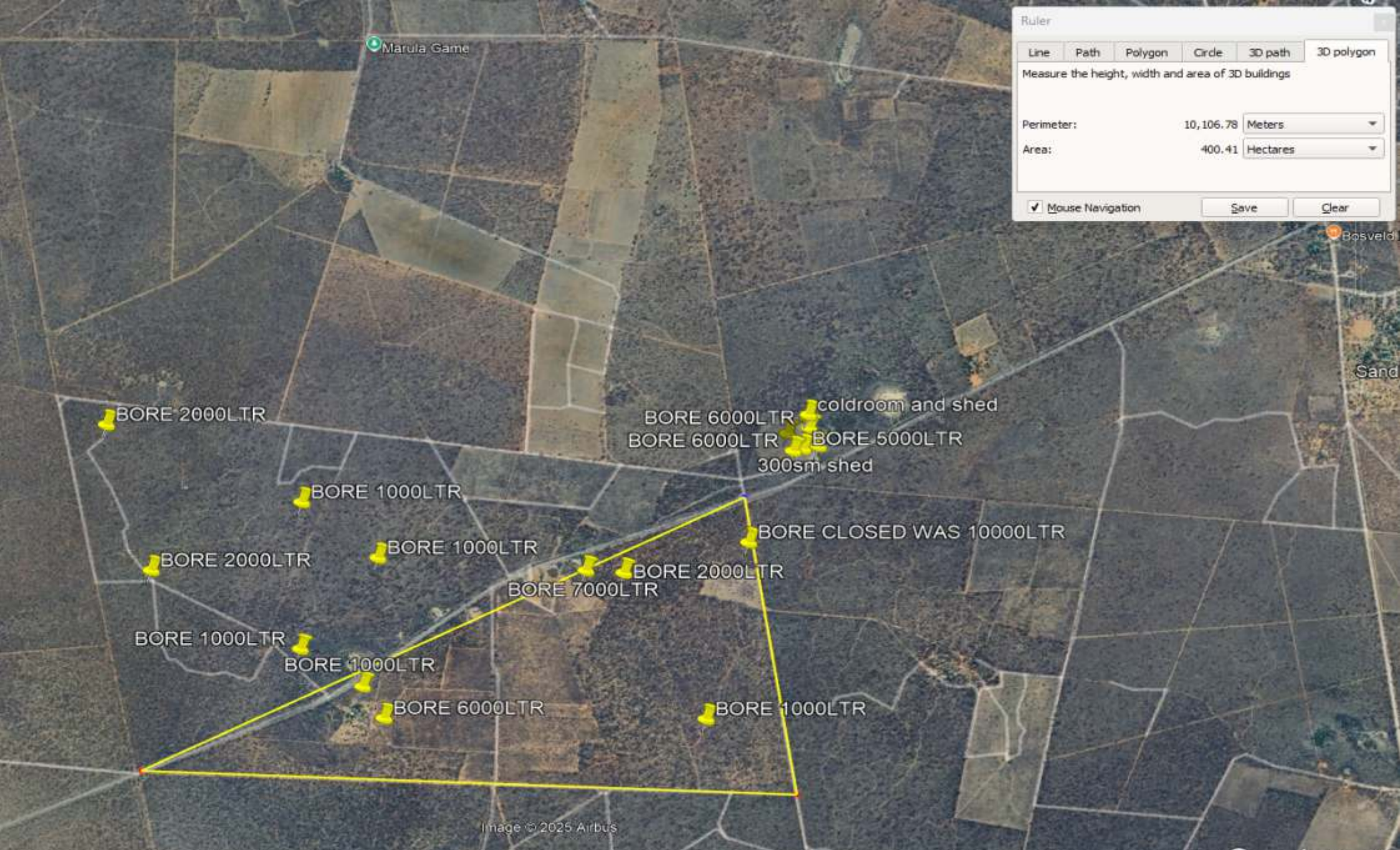

# PROPERTY OUTLINE

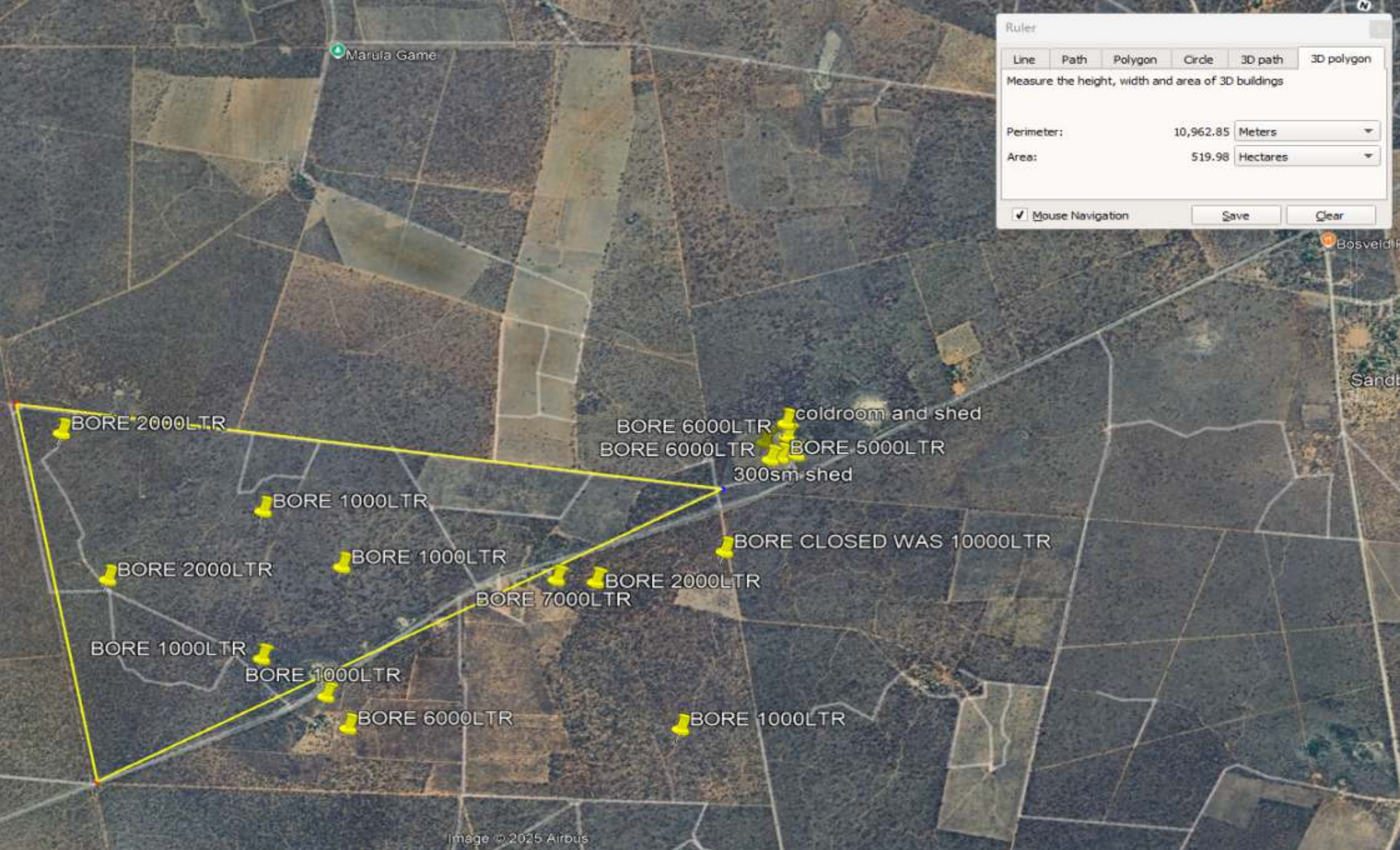

Ruler

Line Path Polygon Circle 3D path 3D polygon

Measure the height, width and area of 3D buildings

Perimeter: 10,962.85 Meters

Area: 519.98 Hectares

Mouse Navigation

Save Clear

Image © 2025 Airbus

# PROPERTY OUTLINE

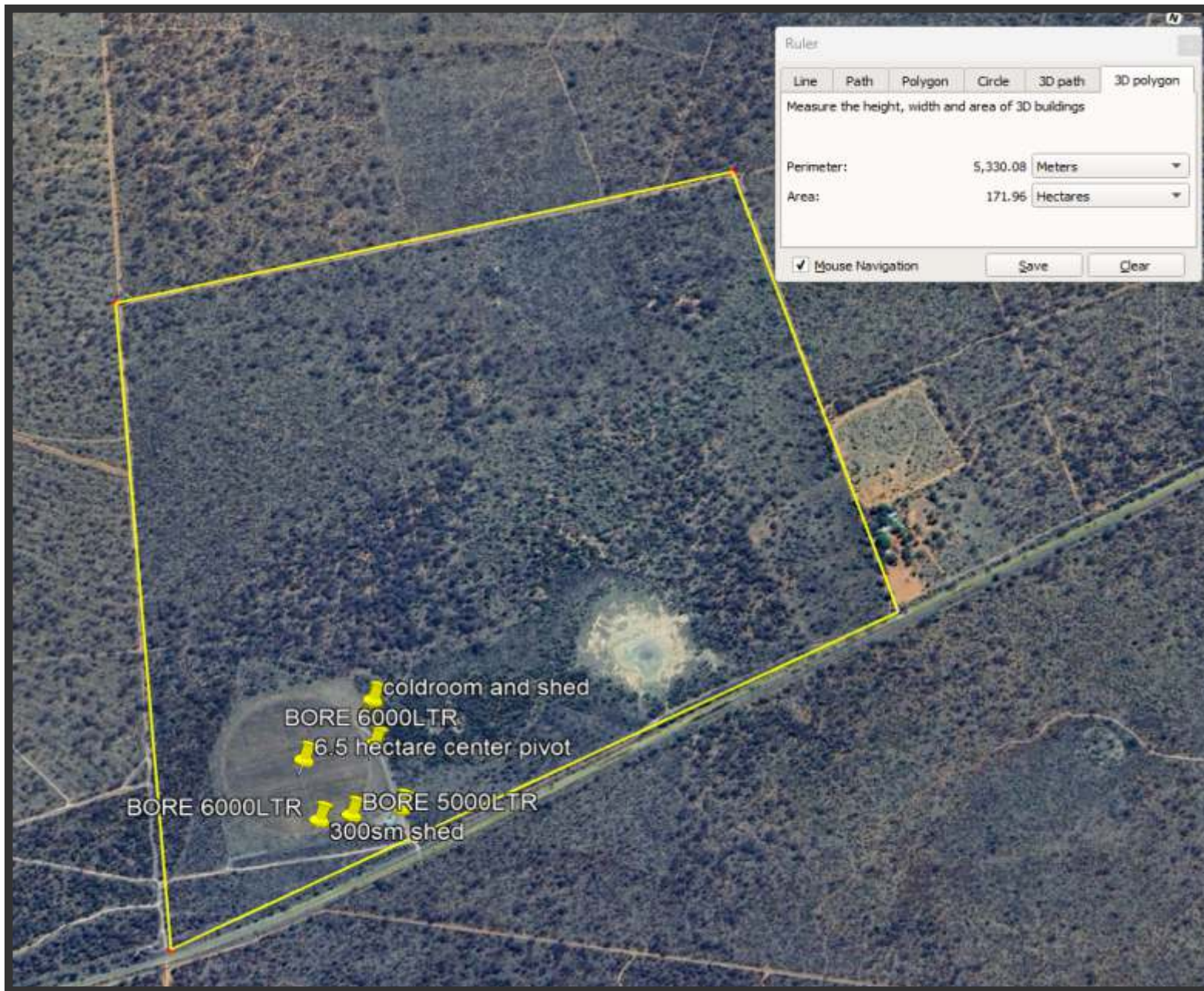

## PROPERTY OUTLINE

## TITLE DEED DESCRIPTION

**1** **Title Deed Number:** T104989/200IPTA  
**Registered Owner:** MTINYANI BOERDERY CC  
**Registered description:** Portion 0 of the Farm 683 “THEUNISPAN” LQ  
**Site Area:** **173.6752 Ha**  
**Vat / Transfer Duty:** VAT TBC

**2** **Title Deed Number:** T56137/200IPTA  
**Registered Owner:** MTINYANI BOERDERY CC  
**Registered description:** Portion 0 of the Farm 287 “WITKOP” LQ  
**Site Area:** **693.7909 Ha**  
**Vat / Transfer Duty:** VAT TBC

**3** **Title Deed Number:** T56137/200IPTA  
**Registered Owner:** MTINYANI BOERDERY CC  
**Registered description:** Portion 1 of the Farm 287 “WITKOP” LQ  
**Site Area:** **243.3178 Ha**  
**Vat / Transfer Duty:** VAT TBC

**TOTAL of all Site Areas: 1110.7839 Ha**

## TITLE DEED DESCRIPTION

## DESCRIPTION & IMPROVEMENTS:

### IMPROVEMENTS:

- 5 Bedroom Main House
- 3 Bedroom Manager's House
- Entertainment Room with Swimming Pool
- 300 m<sup>2</sup> Shed
- Slaughtering facility with 2 Coldrooms
- 6,5 Ha Centre Pivot (23 000 lt/h from 4 boreholes)
- 10 boreholes in total
- Lucern Production – 24 tons every 6 to 7 weeks
- 2 Eskom Points

### GAME (Included in the asking price):

- 31 x Buffalo
- 40 x Impala
- 18 x Kudu
- 3 x Gemsbuck
- 3 x Eland
- 3 x Nyala
- 2 x Waterbuck
- 6 x Wildebeest
- Various smaller game species such as warthog, bush-pig, duiker, steenbok, etc.





**PHOTOGRAPHY**



**PHOTOGRAPHY**





**PHOTOGRAPHY**





**PHOTOGRAPHY**

















# landhouse

## properties

LANDHOUSE AGRICULTURAL PTY LTD – 2018/389037/07

111 Ringduif Street • Roodeplaat • 0030  
Phone: 012 364 2563 • Email: [info@landhouse.co.za](mailto:info@landhouse.co.za)  
[www.landhouse.co.za](http://www.landhouse.co.za)



Martin van Zyl | 082 610 1199  
[martin@landhouse.co.za](mailto:martin@landhouse.co.za)



Wilhelm Turvey | 082 888 7565 (whatsApp call)  
[wilhelm@landhouse.co.za](mailto:wilhelm@landhouse.co.za)