

RE of Portion 1 & Portion 8 of the Farm 357 "DOORNKOP" KR & RE of Portion 1 & 3 , Portion 5,6 & 25 of the Farm 359 "KOPPIE ALLEEN" KR

1655 Ha - Alma , Limpopo



FOR SALE



Martin van Zyl | 082 610 1199
martin@landhouse.co.za



Rinette Louw | 082 825 8472
rinette@landhouse.co.za



PPRA



landhouse
properties

www.landhouse.co.za

CONTENTS:

1. Disclaimer
2. Locality
3. Title Deed Information
4. Description & Improvements
5. Photography

SALE DISCLAIMER:

Whilst all reasonable care has been taken to ensure the accuracy of the information provided, neither Landhouse Properties nor the Sellers guarantee the correctness of the information. None of the aforementioned parties will be held liable for any direct or indirect damages or losses, of whatsoever nature, suffered by any person as a result of errors or omissions in the information supplied, whether due to the negligence of Landhouse Properties, the Sellers, or any other person.

GENERAL

Property Address:

RE of Portion 1 & Portion 8 of the Farm 357 "DOORNKOP" KR
RE of Portion 1 & 3 , Portion 5, 6 & 25 of the Farm 359 "KOPPIE ALLEEN" KR

-24.493928, 28.035822

-24.489859, 28.05712

Suburb & City:

Alma , Limpopo

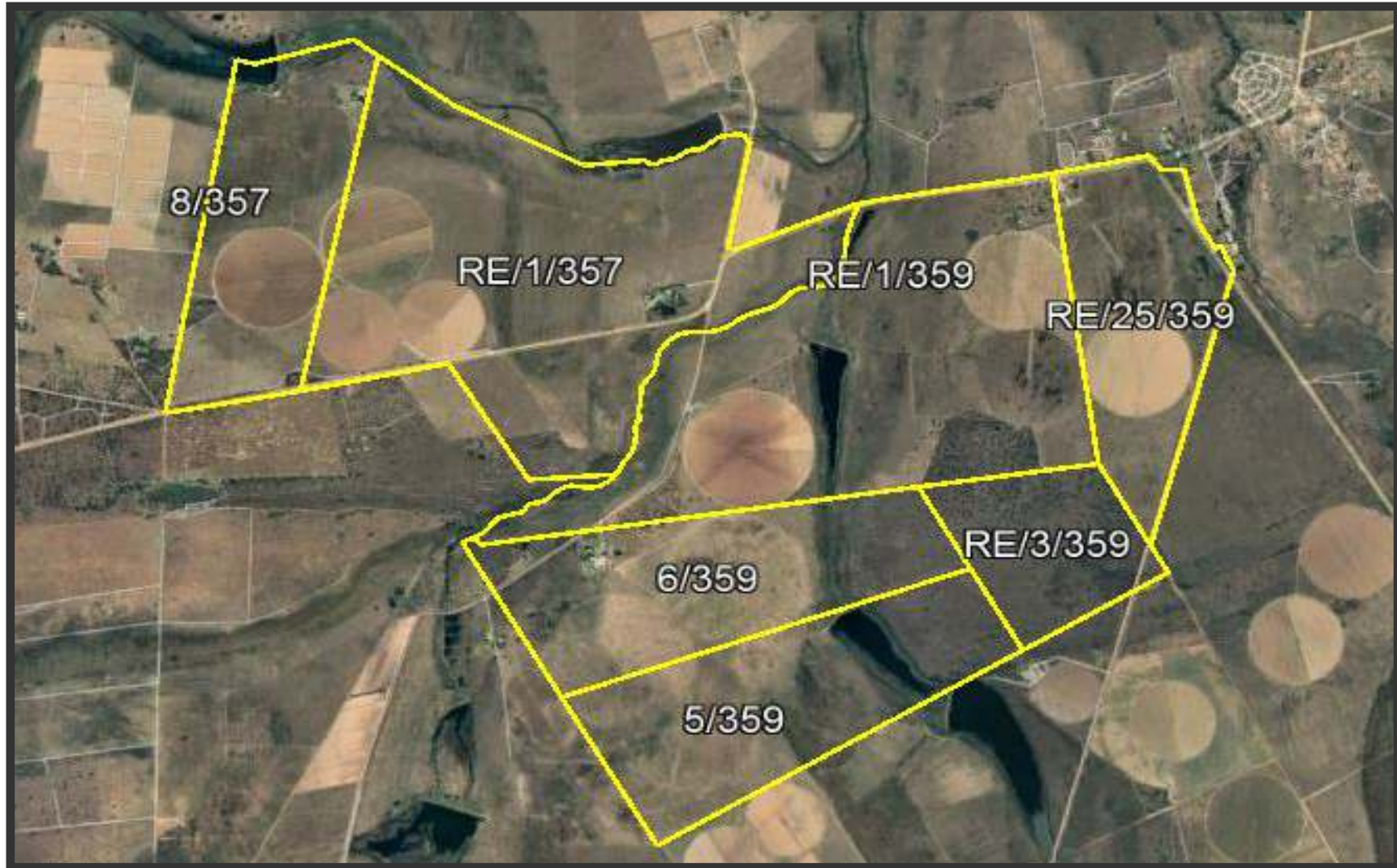

LOCALITY

Title Deed Information

Title Deed Number: T3886/2024
Registered owner: JJ APPELGRYN EIENDOMME CC
Vat / Transfer Duty: VAT TBC

① Registered description: RE of Portion 1 of the Farm 357
"DOORNKOP" KR
Site Area: **420.672 hectare**

② Registered description: Portion 8 of the Farm 357
"DOORNKOP" KR
Site Area: **171.3064 hectare**

591.9784 HA

③ Registered description: RE of Portion 1 of the Farm 359
"KOPPIE ALLEEN" KR
Site Area: **412.1457 hectare**

⑥ Registered description: RE of Portion 3 of the Farm 359
"KOPPIE ALLEEN" KR
Site Area: **95.5267 hectare**

④ Registered description: Portion 5 of the Farm 359
"KOPPIE ALLEEN" KR
Site Area: **204.1858 hectare**

⑦ Registered description: Portion 6 of the Farm 359
"KOPPIE ALLEEN" KR
Site Area: **204.2329 hectare**

⑤ Registered description: Portion 25 of the Farm 359
"KOPPIE ALLEEN" KR
Site Area: **147.2815 hectare**

1063.3726 HA

TOTAL Site Area: 1655.351 Ha

TITLE DEED DESCRIPTION

DESCRIPTION & IMPROVEMENTS:

KOPPIE ALLEEN (1 & 25) – 559.4272 HA

Centre Pivots :

- 3 x 30 Ha Valley – Established Rhodes Grass (NWK 1:3 & 4 - DK6;7 & 8)
- 1 x 42 Ha Valley –
- 1 x 30 Ha circle with motherline

Pumps :

- 55 KW motor 80/250 KSB pump
- 45 KW motor 80/200 DR pump
- 45 KW motor 80/250 KSB pump
- 15 KW moto 80/250 KSB pump

Dry Lands :

- 100,89 Ha mixed grass pastures (DKL10)
- 10 Ha mixed grass pastures
- 32,39 mixed graas pastures (K43)
- 6.52 Ha mixed grass pastures (L4)
- 30 Ha mixed grass pastures (NWK 2 – DK9)

127,66 Ha Natural Grazing

2 Large Irrigation dams

Water Rights :

- Extraction – 721 935 m³ / annum
- Storage – 549 060 m³



KOPPIE ALLEEN 3, 5 & 6 – 503,9454 HA

Centre Pivots :

- 2 x 54 Ha Agrico

Pumps :

- 55 KW motor 80/250 KSB pump

106 Ha Dry Lands

127 Ha Natural Grazing

2 Dams

Water Rights :

- Extraction – 172 020 m³ / annum
- Storage – 258 000 m³

Large farm house with flat
1 x Shed

DOORKOP I & 8 (591,9784 HA)

Centre Pivots (100 HA) :

- 2 x 30 HA Valley (DK1 & 2)
- 2 x 20 HA Agrico (DK3 & 4)
- 1 x 48,91 HA land with motherline (DKLI) (no machine)

148,29 Ha Dry Land Pastures

278,68 Ha Natural Grazing



3 Dams

Water Rights :

- Extraction – 932 052 m³
- Storage 146 000 m³

Buildings :

- Large Double Storey main house
- 3 Bedroom manager's house
- 1 Bedroom flat
- Large Shed with offices





PHOTOGRAPHY







PHOTOGRAPHY





PHOTOGRAPHY



landhouse

properties

LANDHOUSE AGRICULTURAL PTY LTD – 2018/389037/07

111 Ringduif Street • Roodeplaat • 0030
Phone: 012 364 2563 • Email: info@landhouse.co.za
www.landhouse.co.za



Martin van Zyl | 082 610 1199
martin@landhouse.co.za



Rinette Louw | 082 825 8472
rinette@landhouse.co.za