

RE of Portion 10 of the Farm 342 "WENTZEL" LQ

794.4772 Ha - Thabazimbi , Limpopo



FOR SALE



Martin van Zyl | 082 610 1199
martin@landhouse.co.za



Wilhelm Turvey | 082 888 7565 (whatsApp call)
wilhelm@landhouse.co.za



PPRA



landhouse
properties

www.landhouse.co.za

CONTENTS:

1. Disclaimer
2. Locality
3. Title Deed Information
4. Description & Improvements
5. Photography

SALE DISCLAIMER:

Whilst all reasonable care has been taken to ensure the accuracy of the information provided, neither Landhouse Properties nor the Sellers guarantee the correctness of the information. None of the aforementioned parties will be held liable for any direct or indirect damages or losses, of whatsoever nature, suffered by any person as a result of errors or omissions in the information supplied, whether due to the negligence of Landhouse Properties, the Sellers, or any other person.

GENERAL

Property Address:

RE of Portion 10 of the Farm 342 "WENTZEL" LQ

-23.873090, 27.029565

Suburb & City:

Thabazimbi, Limpopo

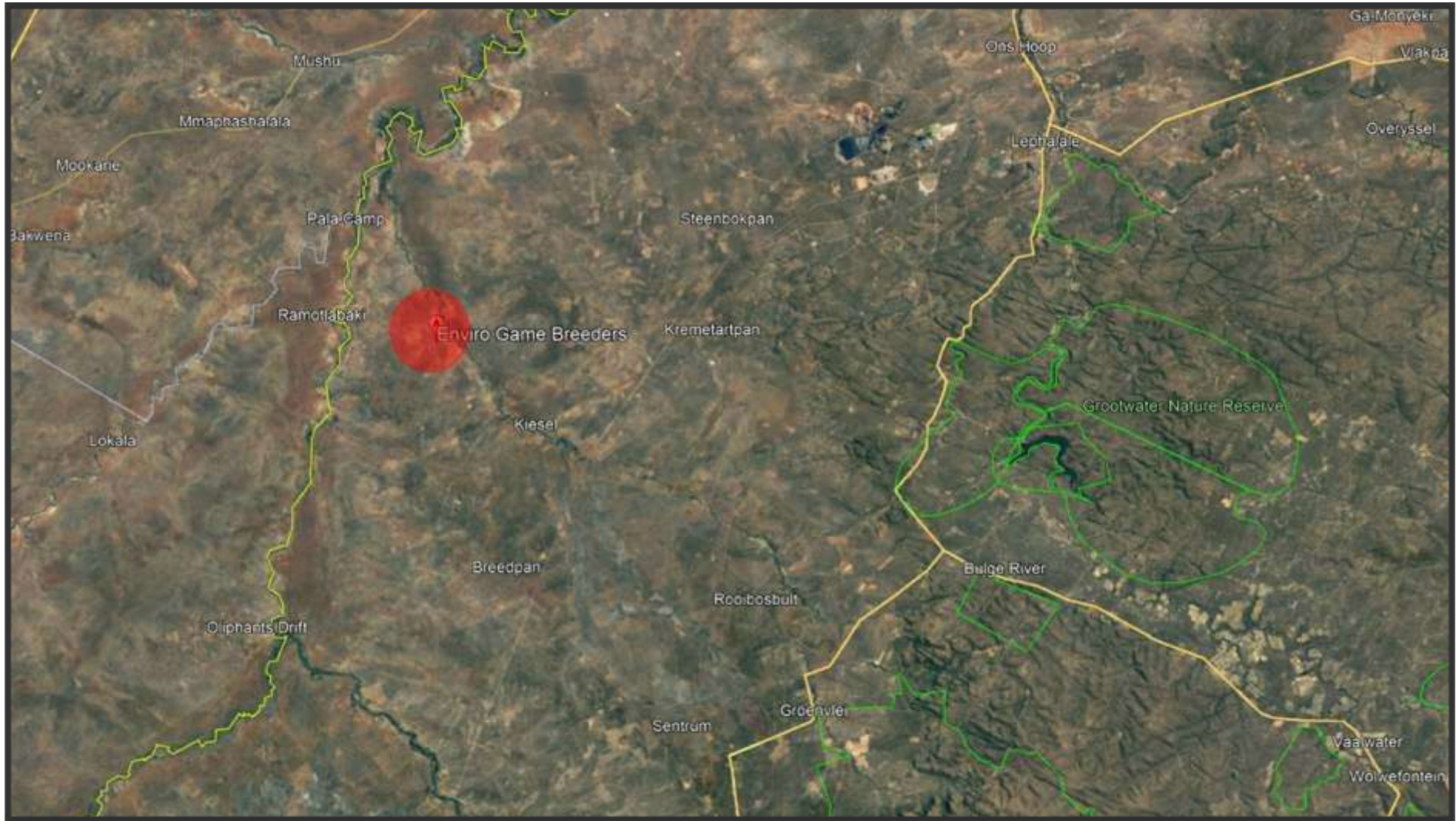

LOCALITY



PROPERTY OUTLINE

TITLE DEED DESCRIPTION

Title Deed Number: T88498/2014 PTA
Registered Owner: STEFAN PR ETORIU S
Registered description: RE of Portion 10 of the Farm 342 "WENTZEL" LQ
Site Area: 794.4772 H a
Vat / Transfer Duty: VAT TBC



DESCRIPTION AND IMPROVEMENTS

IMPROVEMENTS

- Modern Main House with very good finishes and furnishings
2 Bedroom, 2 Bathroom, Large open plan kitchen, lounge,
and entertainment area. Patio with pool
- Manager's House – 2 Bedroom, 2 Bathroom
- Hunter's Accommodation (very Neat) – 4 Bedroom, 2
bathroom, Boma
- Entertainment Unit with pool (The Stripclub)

INFRASTRUCTURE

- 1,3 km Landing Strip
- The perimeter of the farm is double fenced. Inner fence is
36 wire electric fencing.
- Solar system
- The farm is split in 2 similar sized camps
- Boreholes:
1 x 12 000 lt/h (4,5 HP electric pump)
1 x 18 000 lt/h (Solar)



GAME INCLUDED:

- **King Wildebeest:** 7× Bulls | 26× Cows | 2× Calves
- **Common Wildebeest:** 1× Cow
- **Golden Wildebeest:** 2× Bulls | 5× Cows
- **Common Gemsbok:** 3× Bulls | 1× Cow
- **Tsessebe:** 5× Bulls | 12× Cows
- **Common Springbok:** 20× Rams | 80× Ewes
- **Black Impala:** 30× Rams | 110× Ewes | 8× Lambs
- **Waterbuck:** 2× Bulls | 4× Cows
- **Ostrich:** 2× Males | 11× Females | 11× Chicks
- **Sable Antelope:** 3× Bulls | 39× Cows | 15× Calves (born in February)
- **Eland:** 3× Bulls | 10× Cows | 4× Calves
- **Buffalo:** 1× Bull | 5× Cows
- **Giraffe:** 2× Bulls | 3× Cows
- **Kudu:** 1× Cow
- **Blesbok:** 1× Ewe
- **Nyala:** 2× Ewes
- **Black Springbok:** 1× Ram | 2× Ewes
- **Copper Springbok:** 2× Rams | 6× Ewes
- **Zebra:** 4× Males
- **Golden Gemsbok:** 3× Bulls | 14× Cows











landhouse

properties

LANDHOUSE AGRICULTURAL PTY LTD – 2018/389037/07

111 Ringduif Street • Roodeplaat • 0030
Phone: 012 364 2563 • Email: info@landhouse.co.za
www.landhouse.co.za



Martin van Zyl | 082 610 1199
martin@landhouse.co.za



Wilhelm Turvey | 082 888 7565 (whatsApp call)
wilhelm@landhouse.co.za