

GARM FARM - ALLDAYS MUSINA

10 238 Ha - Alldays, Musina , Limpopo



FOR SALE

 Rinette Louw | 082 825 8472 | rinette@landhouse.co.za

landhouse
properties

www.landhouse.co.za

CONTENTS:

1. Disclaimer
2. Locality
3. Title Deed Information
4. Description & Improvements
5. Photography

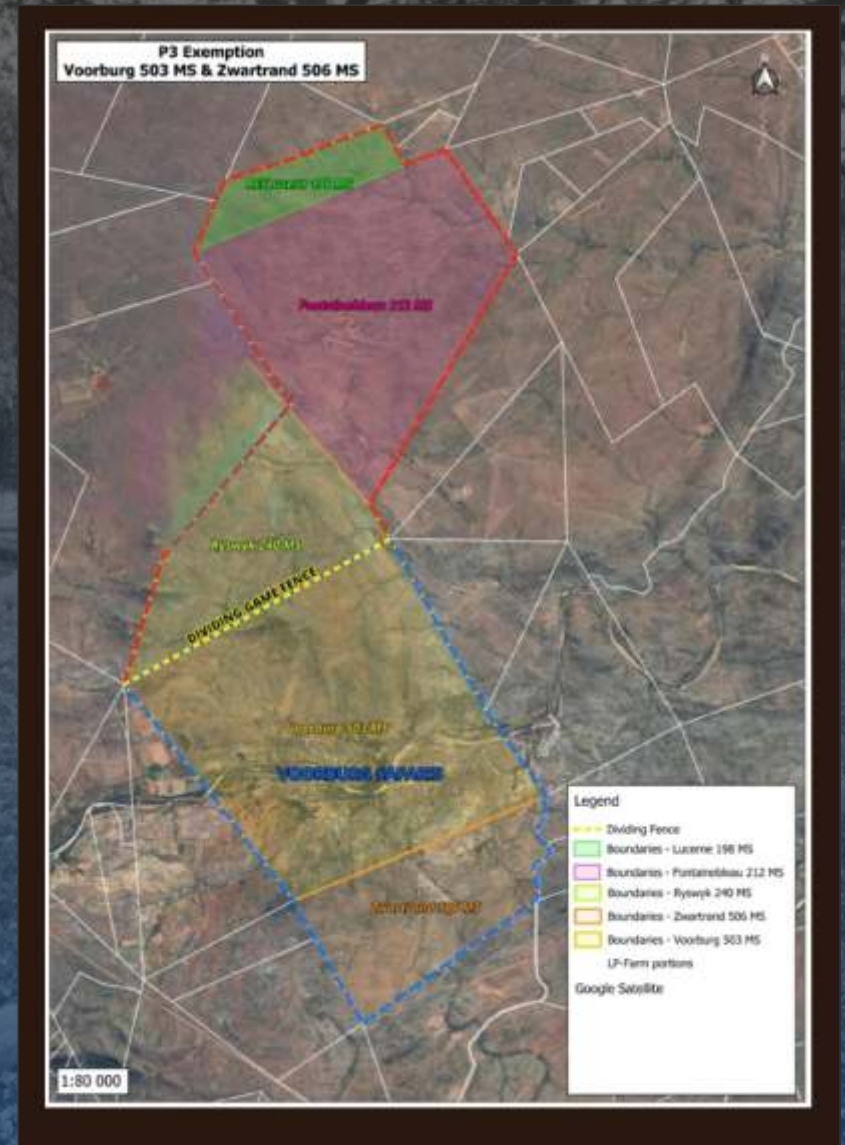

SALE DISCLAIMER:

Whilst all reasonable care has been taken to ensure the accuracy of the information provided, neither Landhouse Properties nor the Sellers guarantee the correctness of the information. None of the aforementioned parties will be held liable for any direct or indirect damages or losses, of whatsoever nature, suffered by any person as a result of errors or omissions in the information supplied, whether due to the negligence of Landhouse Properties, the Sellers, or any other person.

GENERAL

Property Address:

Portion 0 of the Farm 212 "FONTAINEBLEAU" MS
Portion 0 of the Farm 240 "RYSWYK" MS
Portion 0 of the Farm 198 "LUCERNE" MS
Portion 0 of the Farm 506 "ZWARTLAND" MS
Portion 0 of the Farm 503 "VOORBURG" MS

-22.448763, 29.851511
-22.492033, 29.82847
-22.414621, 29.839746
-22.56616, 29.862825
-22.527378, 29.844753

Suburb & City:

Alldays, Musina , Limpopo

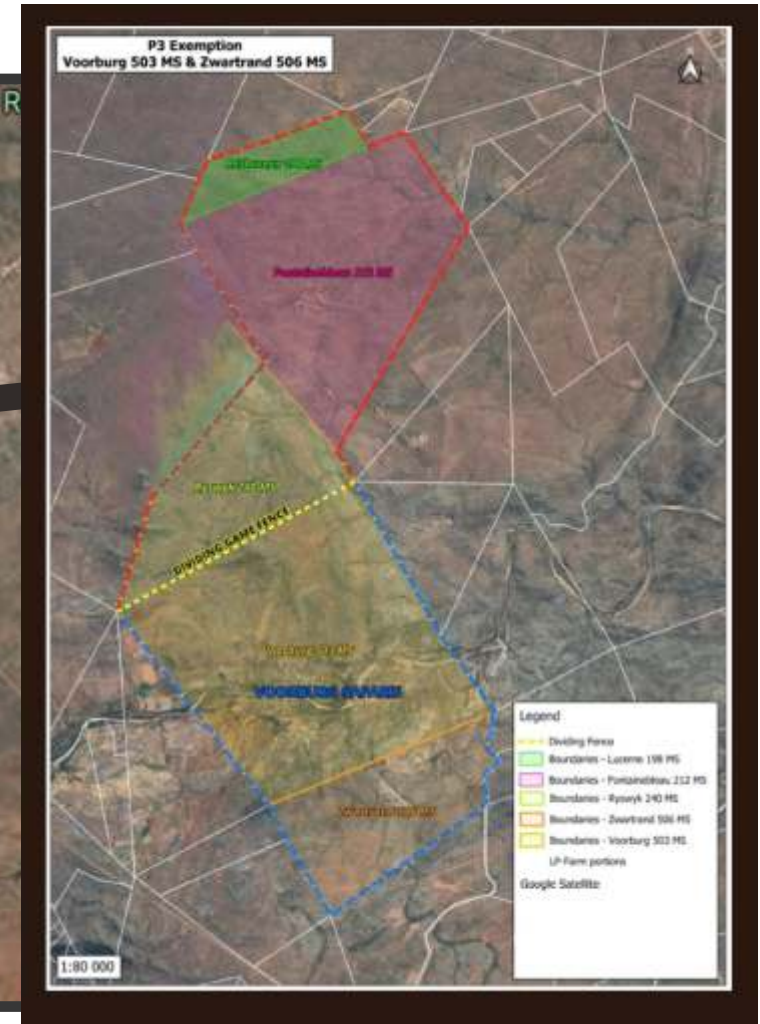
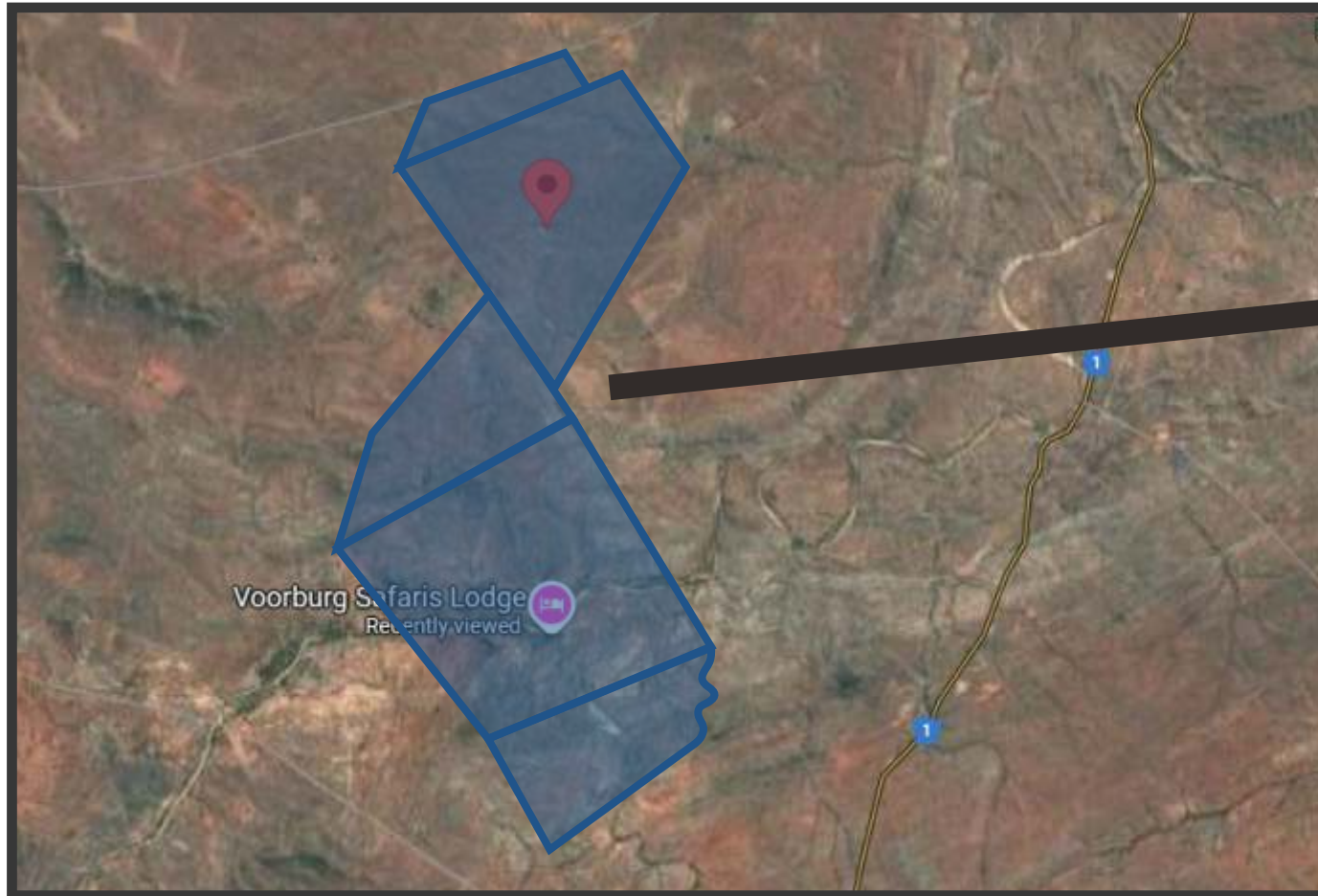

LOCALITY

TITLE DEED DESCRIPTION

TOTAL Site Area: 10 238.1208Ha

1

Title Deed Number: T29825/1980PTA
Registered description: Portion 0 of the Farm 212 "FONTEINEBLEAU" MS
Site Area: **2920.2399 Ha**
Registered Owner: FONTAINEBLEAU LANDGOED PTY LTD
Vat / Transfer Duty: VAT TBC



2

Title Deed Number: T16064/1984PTA
Registered description: Portion 0 of the Farm 240 "RYSWYK" MS
Site Area: **1493.25 Ha**
Registered Owner: ESMELAU EIENDOMME PTY LTD
Vat / Transfer Duty: VAT TBC



3

Title Deed Number: T80123/2000PTA
Registered description: Portion 0 of the Farm 198 "LUCERNE" MS
Site Area: **486.3496 Ha**
Registered Owner: ESMELAU EIENDOMME PTY LTD
Vat / Transfer Duty: VAT TBC



4

Title Deed Number: T11376/1995PTA
Registered description: Portion 0 of the Farm 506 "ZWARTLAND" MS
Site Area: **1360.2313 Ha**
Registered Owner: ZWARTLAND GAME RANCH PTY LTD
Vat / Transfer Duty: VAT TBC



5

Title Deed Number: T35499/1989PTA
Registered description: Portion 0 of the Farm 503 "VOORBURG" MS
Site Area: **3978.05 Ha**
Registered Owner: KOOS MINNAAR TRUST
Vat / Transfer Duty: VAT TBC



TITLE DEED DESCRIPTION

DESCRIPTION & IMPROVEMENTS:

10,238 ha Game Farm – Musina, Limpopo

Five adjoining farms. With hunting lodges, solar infrastructure, abundant water, and rich biodiversity, ideal for eco-tourism, conservation, or hunting safari ventures

KEY FEATURES:

- **Size:** 10,238 hectares (5 farms combined)
- **Accommodation:** Multiple lodges – from luxury to authentic safari style
- **Water:** Dams, natural waterholes & river frontage
- **Infrastructure:** Private runway, solar grid, road networks & staff housing
- **Landscapes:** Vast bushveld, open savannah & rocky outcrops
- **Game-Fenced:** Secure and well maintained reserve
- **Wildlife Diversity:** Trophy species, plains game & rare antelope

GAME COUNT:

Northern Section:

- 394 x Impala
- 74 x Kudu
- 8 x Cape Eland
- 39 x Gemsbuck
- 103 x Giraffe
- 10 x Waterbuck
- 13 x Nyala
- 3 x Zebra
- 9 x Red Hartebeest
- 1 x Roan Antelope
- 1 x Blue Wildebeest
- 1 x Ostrich
- 5 Springbuck
- 1 x Tsessebe



Southern Section:

- 2500 x Impala
- 170 x Kudu
- 139 x Eland
- 25 x Gemsbuck
- 216 x Giraffe
- 110 x Waterbuck
- 60 x Nyala
- 21 x Zebra
- 2 x Red Hartebeest
- 6 x Bushbuck
- 13 x Blue Wildebeest
- 27 x Golden Wildebeest
- 5 x Ostrich
- 7 x Sable

Additional species include diverse plains game, birdlife, and rare antelope. Potential for reintroducing iconic Big 5 species such as lion, rhino, and elephant.

ACCOMMODATION & INFRASTRUCTURE:

- Luxury lodge with full guest facilities
- Traditional hunting lodge for safari experiences
- Staff accommodation & service buildings
- Solar-powered, self-sustaining systems
- Reliable water infrastructure throughout

LOCATION:

- 50 km from Musina, Limpopo – private and accessible.



SOUTHERN REGION

VOORBURG

503 MS (3978.0501 HA)



Exceptional Farm Property for Sale - Sandrivier Region

A rare opportunity to acquire a scenic, well-developed farm with diverse natural features and infrastructure – ideal for tourism, wildlife, or agricultural development.

OUR FACILITIES

Accommodation & Infrastructure

- Main Lodge with 8 well-appointed chalets nestled along the Sandrivier
- Slaughter facility and 3 workers' Wendy houses
- Eskom power connected – ±4 km power line running through the property to the lodge

Water Supply

- 3 Solar-powered boreholes servicing:
 - Bush Camp
 - Nyala Camp
 - Gamsbok Camp
- Licensed dam

Landmarks & Geology

- Iconic "Texas Koppie" – a standout geological feature
- Beautiful flat ridge with historic stone-packed terraces
- Variety of Black Reef hill formations
- Rich stone and rock diversity throughout the landscape



ZWARTRANDT

506 MS (1360.2313 ha)



Nestled in a serene and unspoiled natural setting, this remarkable farm offers a unique blend of infrastructure, water resources, and biodiversity—ideal for game farming, eco-tourism, or a private retreat. With established solar and Eskom power, a restorable lodge, permanent water sources, and rich geological features, the property presents a rare opportunity to invest in a landscape where nature and functionality meet in perfect harmony.

OUR FACILITIES

Property Highlights

- Main Farmhouse with large hangar and residential camp
- Electricity: Solar-powered with additional Eskom line (±2 km through the farm)
- Old Lodge Structure: Restorable, includes 5 chalets
- Natural Spring: Permanent water source with reeds
- ±6 Underground River Channels traverse the property

3 Boreholes (Solar-Powered)

servicing:

- Main House
- Klipspringer Area
- 4-way Trough Station
- Scenic Topography: Variety of koppies (rocky hills) and diverse rock formations
- Borders the Lilliput railway track

Unique Natural Feature: High concentration of Impala lilies naturally growing in a specific area, indicating healthy, undisturbed wild vegetation



ZWARTRANDT

506 MS (1360.2313 ha)



NORTHERN REGION

LUSERN

198 MS (486.3496 HA)



Prime Agricultural Block with Strong Water & Easy Access

Situated along the northern boundary adjacent to the Venetia Mine tar road, this 486-hectare portion offers excellent water and grazing potential – ideal for livestock, irrigation farming, or game development.

FACILITIES

Key Features:

- Excellent water supply – strong, clean, and reliable
- 1 Solar-powered borehole servicing the Lusern block
- Direct tar road access on the northern boundary (Venetia Mine road)
- High-quality grazing with well-established grasslands
- Approximate number of seasonal river inlets (exact count to be confirmed)



FORTEINEBLEAU

212 MS (2920.2402 HA)



High-Potential Game & Tourism Property with Exceptional Water and Infrastructure

This expansive 2,920-hectare block is a prime opportunity for wildlife, eco-tourism, or game breeding. With robust infrastructure, excellent natural water sources, and diverse terrain, the property is ideally suited for large-scale operations and offers remarkable development potential.

FACILITIES

Key Features:

- Massive main farmhouse with 2 large storage buildings and buffalo bomas
- 2 Landing strips suitable for light aircraft
- Lodge with 5 chalets
- Fully solar-powered – no Eskom connection
- Permanent earth dam
- Scenic rocky outcrops and koppies
- Strong, clean underground water – located in a catchment zone
- Excellent natural grazing fields
- 2 Solar-powered boreholes servicing:
 - Gemsbok
 - Additional infrastructure (unnamed)
- High density of Baobab (Kremetart) trees – a natural indicator of good water retention
- Estimated number of river inlets (exact figure to be confirmed)



RYSWYK

240 MS (1493.2508 ha)



Expansive and Diverse Property with Water Infrastructure & Scenic Terrain
Spanning over 1,493 hectares, this portion of land offers significant potential for agriculture, eco-tourism, or game farming, with water infrastructure, varied topography, and access to the renowned Mmamolomo ridges.

FACILITIES

Key Features:

- 1 x Registered dam license with a large, permanent earth dam
- 1 x Non-perennial earth dam – excellent potential for development
- Rock ridges and part of the Mmamolomo range included on the property
- 3 Solar-powered boreholes supplying water to:
 - Bosvark
 - Bush Camp (Boskamp)
 - Cement site
- Estimated number of seasonal river inlets (exact number to be confirmed)



















PHOTOGRAPHY





PHOTOGRAPHY





PHOTOGRAPHY







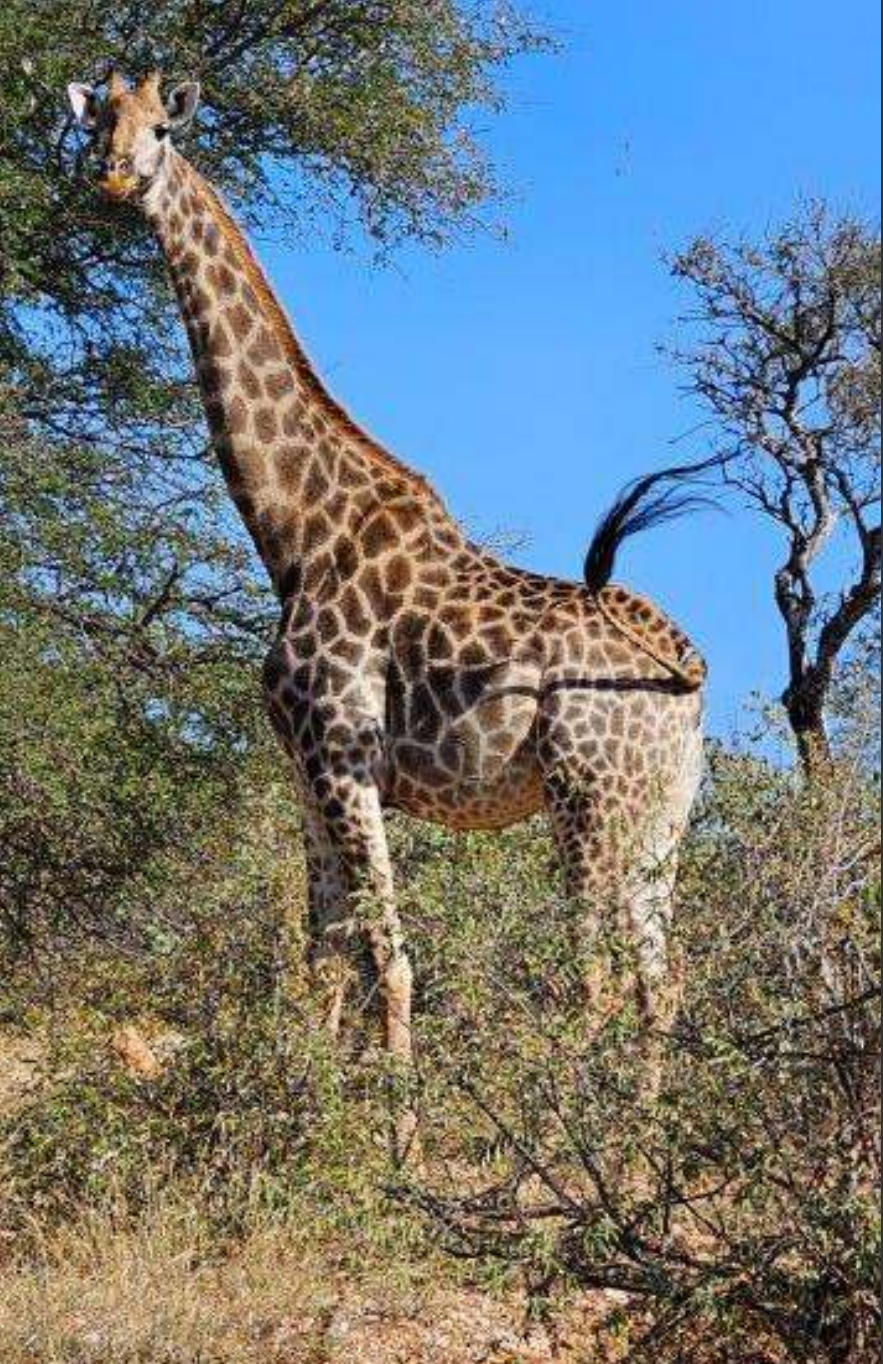





landhouse

properties

LANDHOUSE AGRICULTURAL PTY LTD – 2018/389037/07

111 Ringduif Street • Roodeplaat • 0030
Phone: 012 364 2563 • Email: info@landhouse.co.za
www.landhouse.co.za

